LAST NAME

FIRST NAME



West Mecklenburg High School

PROM COURT APPLICATION PACKET



STUDENT ID#: _____

_____ SCHOOL YEAR: 20____ - 20____
LAST NAME, FIRST NAME

Student ID#: _____ PARENT PHONE NUMBER: _____ YOUR PHONE NUMBER: _____

PROM Court Rules

Participation in Prom Court is a PRIVILEGE NOT a right.

The Student Government Association's Prom Court is a representation of the most involved and spirited student role models at WMHS. Selected students are voted on by their peers to represent their class during the designated day and time.

In order to be considered for the Prom Court, participants must currently have a minimum **2.5 GPA**. All applicants must not have any **major referrals** or excessive tardies from the second semester of the previous school year through the application deadline. ***If a candidate has skipped any of their classes at any point during the time frame it is an automatic disqualification.*** It is also required that each applicant have a campus sponsor, the approval signature of an Administrator and a parent/guardian signature in order to participate.

With this application, all SGA Prom Court Candidates need to complete **ALL** of the following to be eligible:

- **GPA of 2.5** on the 4.0 scale or Higher. **ATTACH TRANSCRIPT**
- **Below are the disciplinary/behavior requirements within the current school year:**
 - **OSS:** Students with **0 days of OSS**
 - **ISS:** Students with more than **0 days of ISS**
 - **Tardy:** Students with more than **20 tardies (2L) TOTAL**
- **Administrator approval**
- **Parent signature**
- **Application for Homecoming Court**
- **3 Teacher Recommendations**
- Complete Prom Court Rules **Acknowledgement Form**



LAST NAME

FIRST NAME

PROM COURT RULES ACKNOWLEDGEMENT FORM

The **PROM Court** will consist of 12 WMHS students **Max.** - 6 King / 6 Queen candidates

1. All senior candidates must be officially classified as seniors as of the first day of school in the current school year.
2. All candidates must return the ATTACHED Homecoming Court Rules and Acknowledgement Form to the Senior Council Advisors by their designated deadline.
3. **If the Prom court applicants exceed 12**, candidates will be selected based on the **highest GPA and/or class rank**. Campaigning will be allowed for ONLY THE TOP 12 King and Queen Candidates. All materials must be approved by the SGA Council Advisors before being posted on the walls.
 - **YOU ARE LIMITED TO TWO POSTERS to be placed in the Cafeterie, Cafeteria Annex, and/or Cafeteria lobby. You may do as much social media promotions as you like.**
 - **ALL CAMPAIGNING MUST BE POSITIVE!**
 - **NO CAMPAIGNING ALLOWED UNTIL GIVEN AUTHORITY TO BY THE SGA ADVISORS**
 - i. Campaigning of any kind without consent will result in automatic dismissal from the process.
 - **NO FOOD, CANDY, OR MONETARY GIFTS FOR VOTES**
4. King/Queen Candidate Discipline Guidelines: No ISS or OSS for candidates' senior year. Candidates' discipline and attendance will be reviewed by school Administration to determine eligibility for participation.
5. King/Queen Candidates who accumulate more than seven absences as of the first day of school in any class will be removed from the ballot; for example if a candidate misses 2 "A" day classes and 2 "B" day classes they would still be eligible. No more than 20 Total Tardies.
6. King/Queen Candidates must be in compliance with all student code of conduct rules.
7. Any King/Queen Candidate who uses or possesses, with viable proof (i.e. witnesses, pictures and recording) illegal drugs, alcohol, or tobacco on or off school property will be dismissed from participation in Homecoming Court elections and activities.

I fully understand and agree to the terms listed above.

STUDENT APPLICANT SIGNATURE

DATE

PARENT/GUARDIAN SIGNATURE

DATE

PROM COURT RULES ACKNOWLEDGEMENT FORM

I, _____, understand the above rules
PRINT COMPLETE NAME

and that failure to abide by these rules will result in immediate disqualification from the Prom Court. I further understand that I must return this completed form personally to the SGA ADVISORS by the assigned deadline.

CANDIDATE SIGNATURE

PARENT SIGNATURE

Signature of Administrator: _____

Number of absences _____

Disciplinary actions _____

Number of tardies _____



Dress Guidelines

King/Queen Candidates who are **dressed inappropriately** for the Prom **will be disqualified**. Candidates must follow all rules as outlined in the Student Code of Conduct unless otherwise stated in these guidelines.

***If you are unsure that you will meet the dress code, please speak to the Advisors asap.**

*If you are bringing a date from another school, **it is YOUR RESPONSIBILITY**. Even though in the past, dress attire that did not meet this criterion may have been admitted, these criteria will be strictly adhered to beginning this year.

P R O M A T T I R E

Guidelines for Young Women's Attire:

- Dress or Gown Length: 4 inches above the knee or lower
- No strapless dresses or pant suits
- Dresses may not be cut below the bust line. No plunging necklines
- 2-piece dresses may only show a modest amount of midriff.
- No side or front cutouts
- No see-through material over bare skin except in the neck area
- Dresses may be strapless (if they fit properly) or include spaghetti straps.
- Dresses may not have a slit (Front, Back, side) that exceeds mid-thigh.
- Dresses may be backless, as long as they are **not** cut below the naval.
- Bi-level dresses must meet length requirements of 4 inches above the knee in the front
- No piercings other than in ears
- **Undergarments should not be visible.**
See-through apparel is not permitted.

Guidelines for Young Men's Attire:

- Suit or Tuxedo
- Button Up Shirt with Tie and Slacks
- No Polo-style shirts or tee shirts
- No blue jeans or denim-type pants
- Shirts must be buttoned up to the second button from the collar
- Shirts must be worn at all times. A vest must have a shirt underneath
- Pants should fit properly on the hip and not sag below the waistline
- No hats, caps or head coverings
- Must be groomed/clean shaven
- No Sagging Pants
- **Undergarments should not be visible.**
See-through apparel is not permitted.

Prom Dress Code

Prom is a formal and special night for WMHS students. We hope to maintain the integrity and formality of this night by implementing these simple dress code suggestions as such any students **not appropriately dressed will be turned away at the door**. There are hundreds of beautiful, tasteful, and appropriate dresses available for prom. If you have questions concerning your dress, it is your responsibility to seek prior approval from the administration. Prom is a formal event, and you are expected to wear formal attire. Formal prom attire may be classified as a dress, tuxedo, dress suit, including a tie or bow tie, a dress shirt, which may include a vest or cummerbund, and dress shoes.

Acceptable Mens Styles



Shirt and Tie, Dress pants



Suits



Tuxedo

Not Appropriate Mens Styles



Jeans, no tie



Shorts, t-shirt, ball cap

Acceptable Dress Styles



Modest shorter length



Modest keyhole

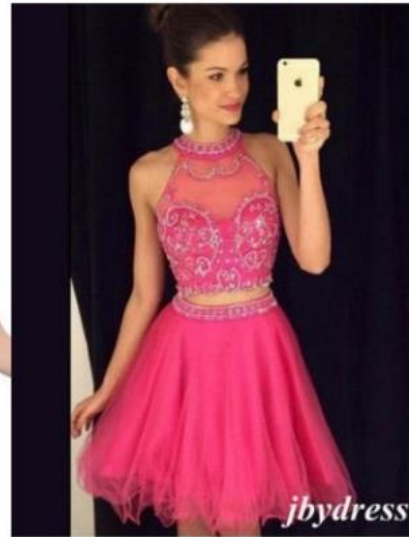

Modest midriff

Not Appropriate Dress Styles



Too short



Keyhole too low



Midriff too revealing and opening by leg to high

PROM COURT RECOMMENDATION FORM #1

LAST NAME FIRST NAME

SCHOOL EMAIL ADDRESS	
CELLPHONE NUMBER	

CANDIDACY FOR PROM COURT

KING
 QUEEN

Please place this form in the envelope provided by the student, seal the envelope, sign along the seal and *return to the student.*

Teacher completing form: _____

PRINT LAST, FIRST NAME

Course you teach: _____

1 = poor
2 = needs improvement
3 = fair
4 = good
5 = excellent

Attitude	5		Punctuality	5
Acts Responsibly	5		Leadership Potential	5
Attendance	5		Results Oriented	5
Social Skills	5		Maturity	5
Respectfulness	5		Initiative	5
			TOTAL SCORE	50

Overall impression of candidate: (please check one)

Highly recommend
 Recommend
 Recommend with Reservation
 Do not recommend

TEACHER SIGNATURE DATE



PROM COURT RECOMMENDATION FORM #2

_____ **LAST NAME** _____ **FIRST NAME**

SCHOOL EMAIL ADDRESS	
CELLPHONE NUMBER	

CANDIDACY FOR PROM COURT

KING QUEEN

Please place this form in the envelope provided by the student, seal the envelope, sign along the seal and *return to the student.*

Teacher completing form: _____
PRINT LAST, FIRST NAME

Course you teach: _____

1 = poor 2 = needs improvement 3 = fair 4 = good 5 = excellent

Attitude	5	Punctuality	5
Acts Responsibly	5	Leadership Potential	5
Attendance	5	Results Oriented	5
Social Skills	5	Maturity	5
Respectfulness	5	Initiative	5
		TOTAL SCORE	50

Overall impression of candidate: (please check one)

Highly recommend Recommend Recommend with Reservation Do not recommend

_____ **TEACHER SIGNATURE** _____ **DATE**



HOMECOMING COURT RECOMMENDATION FORM #3

LAST NAME

FIRST NAME

SCHOOL EMAIL ADDRESS	
CELLPHONE NUMBER	

CANDIDACY FOR PROM COURT

KING QUEEN

Please place this form in the envelope provided by the student, seal the envelope, sign along the seal and *return to the student.*

Teacher completing form: _____
PRINT LAST, FIRST NAME

Course you teach: _____

1 = poor 2 = needs improvement 3 = fair 4 = good 5 = excellent

Attitude	5	Punctuality	5
Acts Responsibly	5	Leadership Potential	5
Attendance	5	Results Oriented	5
Social Skills	5	Maturity	5
Respectfulness	5	Initiative	5
		TOTAL SCORE	50

Overall impression of candidate: (please check one)

Highly recommend Recommend Recommend with Reservation Do not recommend

TEACHER SIGNATURE

DATE



LAST NAME

FIRST NAME

PROM COURT

***COMPLETE YOUR CHECKLIST BEFORE YOU TURN IN YOUR APPLICATION**

Homecoming court will be selected based on the highest GPA and/or class rank to complete the homecoming court maximum of 12 applicants

ATTACH GRADE TRANSCRIPT (Get from Front Office)

No OSS, No ISS or Excessive Tardies

Administrator Approval (*Signatures*)

Parent Signatures

Application for Prom Court

3 Teacher Recommendations

Complete Prom Court Rules Acknowledgement Form

INCOMPLETE APPLICATIONS WILL NOT BE ACCEPTED

CANDIDATE SIGNATURE

PARENT SIGNATURE

